

FUN TIME

1st E^b ALTO SAX.

FROM THE LIBRARY OF
BRUCE HARPER

BY SAMMY NESTICO

M.M. ♩ = 126

5

ff mf

A

B

1

C

D

f

mf

Solo Brake

2

E

open

16

F

3

1

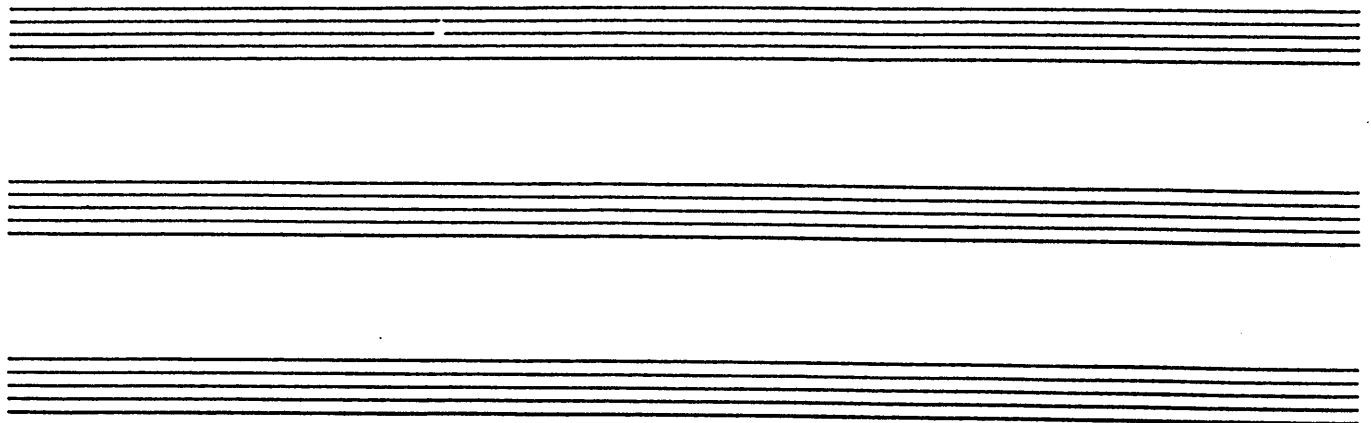
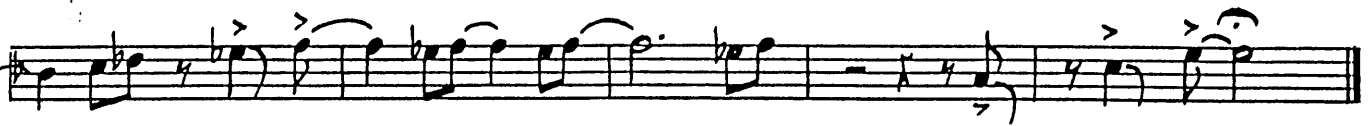

FUN TIME

PRICE

3rd E^b ALTO SAX.

FROM THE LIBRARY OF
BRUCE HARPER

BY SAMMY NESTICO

M.M. $J = 126$

5

ff

A

mf

B

C

D

f

mf

156

FUN TIME

2nd TENOR SAX.

By SAMMY NESTICO

M.M. J = 126

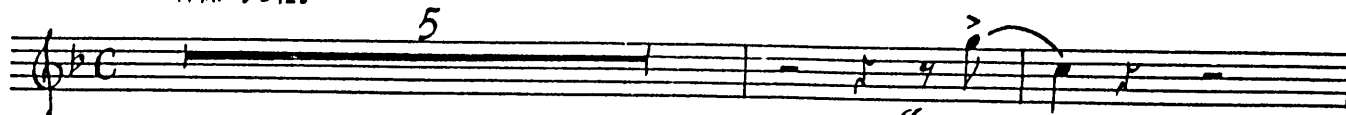

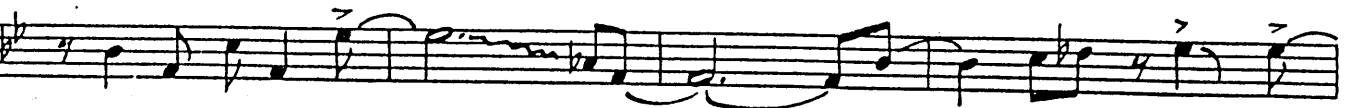
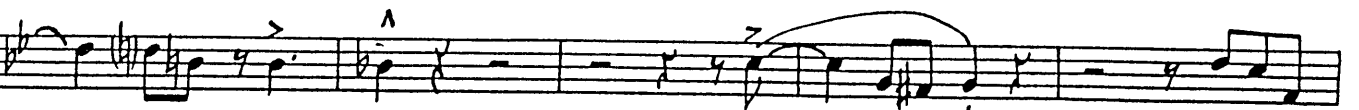
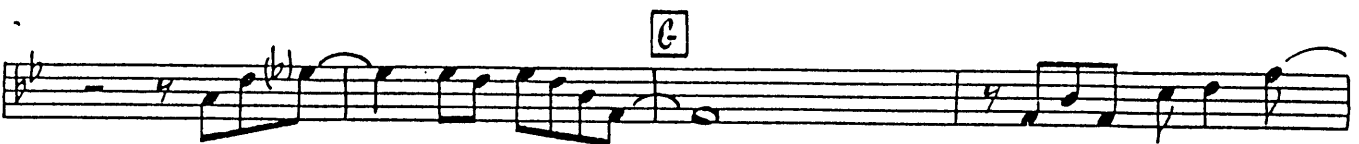
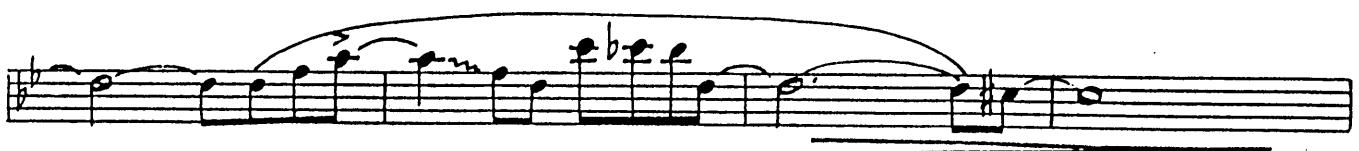
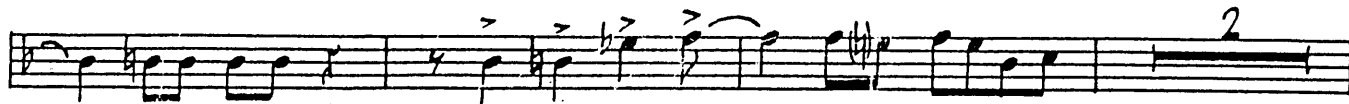

FUN TIME

4th B^b TENOR SAX.

FROM THE LIBRARY OF
BRUCE HARPER

By SAMMY NESTICO

M.M. ♩ = 126

5

ff

A

mf

B

C

mf

D

f

mf

11/15

FUN TIME

E^b BARITONE SAX

FROM THE LIBRARY OF
BRUCE HARPER

By SAMMY NESTICO

M.M. ♩=126

5

ff

1

A

8

B

1

C

D

f

mf

2

E open 16

F 8

G

e 3 3 ff

H

FUN TIME

1st B \flat TRUMPET

M.M. 1=126

FROM THE LIBRARY OF
BRUCE HARPER

By JIMMY NESTICO

Cup mute

open

ff

2

A

2

4

B

C

2

Cup mute

4

open

D

f

mf

2

E

open 15

"KILLER JOE"

FUN TIME

BY SHIRLEY NESTICO

2nd B^b TRUMPET

M.M. 1=126

cup mute

open 1

ff

FUN TIME

3rd B \flat TRUMPET

By SAMMY NESTICO

M.M. $\text{♩} = 126$

FROM THE LIBRARY OF
BRUCE HARPER

Cup mute

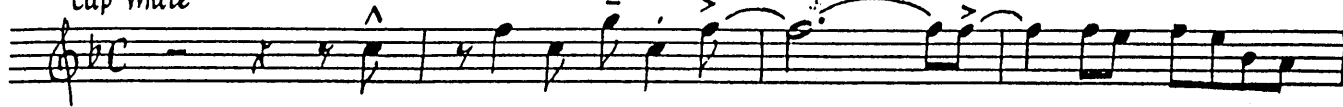

open 1

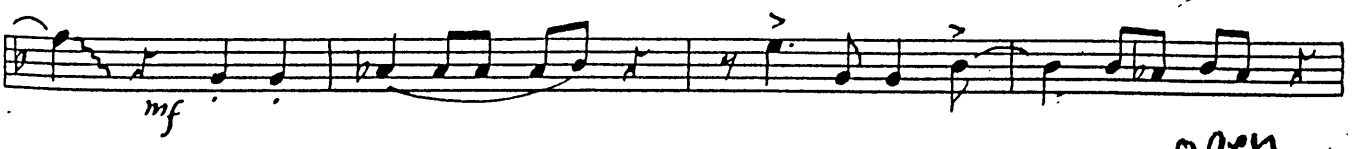
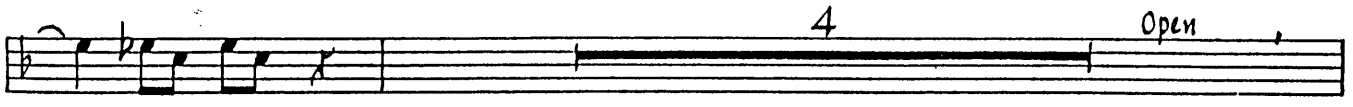
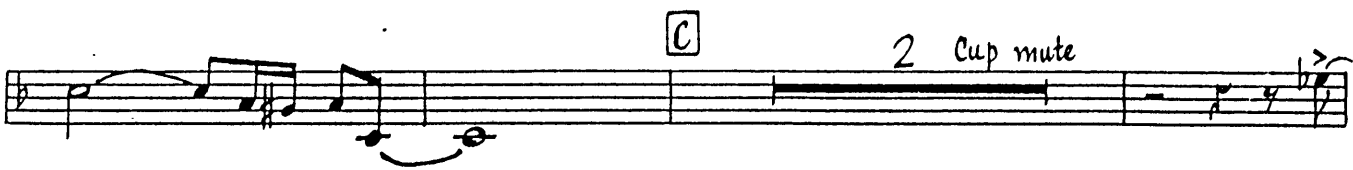
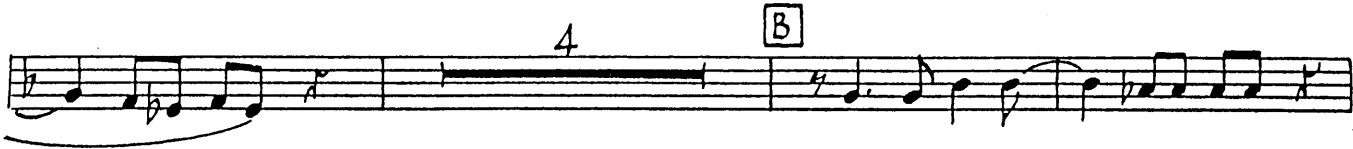
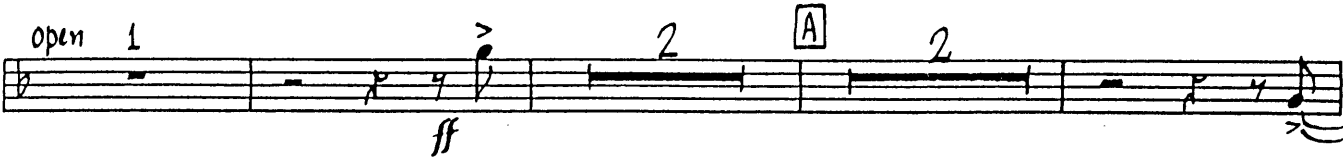

Jazz

FUN TIME

4th B^b TRUMPET

By SAMMY NESTICO

M.M. ♩ = 126

FROM THE LIBRARY OF
BRUCE HARPER

cup mute

1 open

ff

A

2

B

4

C

2 Cup mute

4 open

D

f

mf

E

3x3 Open 15

FUN TIME

1st TROMBONE

By SAMMY NESTICO

M.M. ♩ = 126

Cup mute

FUN TIME

2nd TROMBONE

FROM THE LIBRARY OF
BRUCE HARPER

BY SAMMY NESTICO

M.M. ♩ = 126

Cup mute

2 open 1

A 8 B

b ^ C

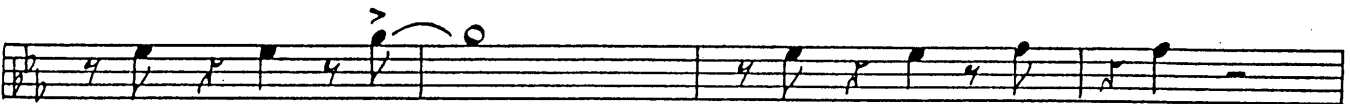

D

2

E

15

F softly

f

G

mf

ff

H

(b)

1

FUN TIME

By SAMMY NESTICO

3rd TROMBONE

M.M. ♩ = 126

Cup mute

2 open ff 1

A 8 B

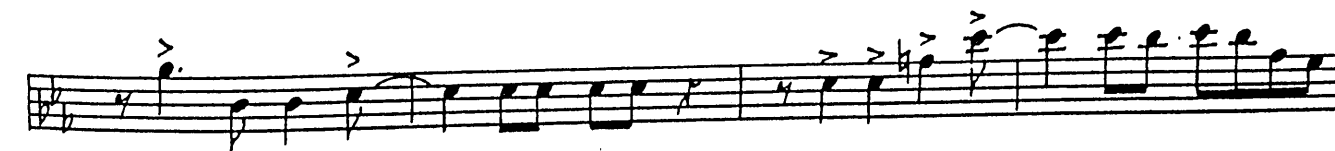
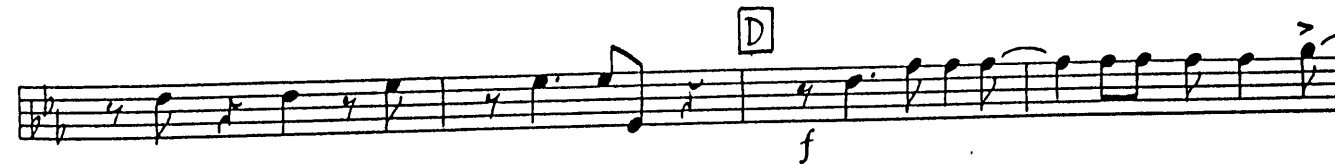
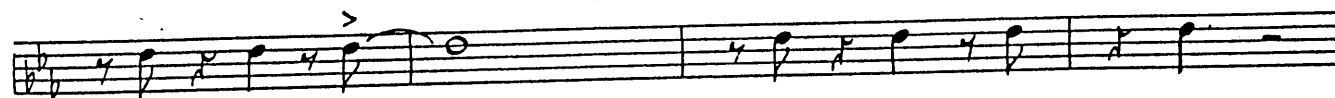

FUN TIME

4th TROMBONE

By SAMMY NESTICO

M.M. ♩ = 126

cup mute

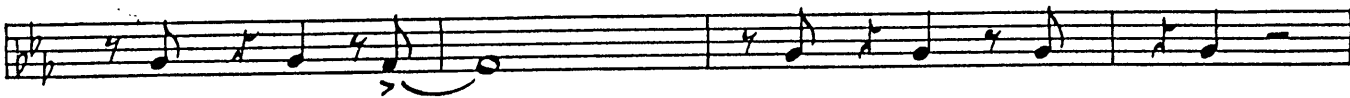
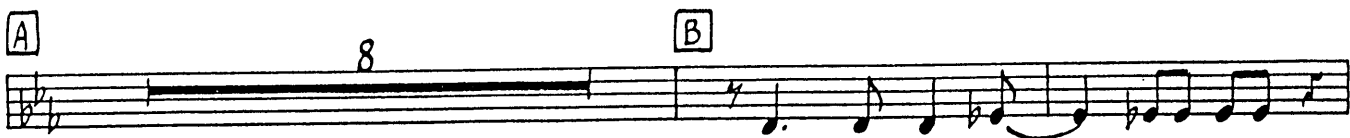

2

E

Open 15

F Softly

f

mf

ff

H

1

FUN TIME

GUITAR

BY SAMMY NESTICO

M.M. ♩ = 126

8 A E^b6 (add9) D^b6 (add9) E^b6 (add9)

D^b6 (add9) E^b6 (add9) D^b6 (add9) E^b6 (add9) G^m7-5 C7 B F^m7 B^b7 F^m7

B7 G^m7 C^m7 A^m7-5 D7-5

G^m7 C7-5 C9 F^m7 B^b7-5 C E^b6 (add9) F^m7 E^b6 (add9)

D^b6 (add9) E^b6 (add9) F^m7 E^b6 (add9) G^m7-5 C7

D F^m7 B^b7 F^m7 A^bm6 G^m7-5 C7-5 F^m7 B^b7 *mf*

B7 G^m7 B7 F^m7 F#0 B7 F^m7 F^m7-5 E^b

2 E E^b6 (add9) *open* D^b6 (add9) E^b6 (add9)

D^b6 (add9) E^b6 (add9) D^b6 (add9) E^b6 (add9) G^m7-5 C7

Fm7 A^bm6 Gm7-5 C7 Fm7

Fm7 E^b6 (add9) Fm B^b9 B^bm7 E^b9 [F] A^b6 (add9) B^bm7 Cm7 A^b6

last time softly

A^b6 G^b6 (add9) A^b6 B^bm7 Cm7 A^b6

Cm7-5 F7-5 B^bm7 B^o Cm7 Fm Fm7

f

Dm7-5 G7-9 Cmaj7 C^b B^bm7 [G] A^b6 (add9)

mf

G^b6 (add9) A^b6 B^bm7 A^b6 G^b6 (add9) A^b6 (add9) G^b6 (add9)

Cm7-5 F7+9 [H] B^bm7 D^bm D^bm7 D^bm6 Cm7

ff

F7-5 F7 F7-5 F7+9 B13(+11) B^bm7 1

A^b6 B^bm7 D^bm7 E^bm7 D^bm7 A^b6 D^bm7 E^bm7 D^bm7 E^bm7

D^bm7 E^bm7 D^bm7 E^bm7 D^bm7 E^bm7 A^b6 A^b6 (add9) D7-5 D13(+11)

FUN TIME

PIANO Jazz

FROM THE LIBRARY OF
BRUCE HARPER

NESTICO

M.M. ♩ = 126

Solo

2

(Eb) (Db)

8va

A

(Eb) (Db)

8va

Gm⁷-5 C⁷

B

C

Eb⁶ (add 9) Fm⁷

Eb⁶ (add 9) Db⁶ (add 9) Eb⁶ (add 9) Fm⁷ Eb⁶ (add 9) Gm⁷-5 C⁷

D

Handwritten chord progression for section D:

Fm7 Bb7 Fm7 Abm6 Gm7-5 C7 = 5/9 Fm7 *mf* Bb7 B7

Gm7 B7

Break
play solo

Open

play Solo last Time

Ebb (add 9) Dbb (add 9) Ebb (add 9) Dbb (add 9) Ebb (add 9) Dbb (add 9)

Ebb (add 9) Gm7-5 C7 Fm7 Abm6 Gm7-5

C7 Fm7 Fm7 Ebb (add 9) Bbm7 Eb9

play Solo last Time

Softly

Abb (add 9) Bbm7 Cm7 Abb Abb Bbm7 Cm7

BASS FUN TIME

M.M. J = 126

2

b.e.

b.e.

A (Eb)

(Db)

b.e.

b.e.

B

C

f

D

mf

2

E Eb6 open Db6 Eb6 Db6 Eb6

Db6 Eb6 Gm7 C7 Fm7

Am Gm7 C7 Fm7

Fm7 Eb Fm last time Bb9 F softly

G

H

FUN TIME

BY JAMMY NESTICO

DRUMS

M.M. ♩ = 126

12

16 **E** (soft ens.)
softly

f

G
mf

H
ff

(Solo Fill in) (Fill in)

